

Planning Permit No. B/16982/1449/93
APPROVED
 SUBJECT TO THE CONDITIONS IN THIS OFFICE LETTER.
 No. B/15145/93
 FOR MEMBER SECRETARY
 MADRAS METROPOLITAN
 DEVELOPMENT AUTHORITY
 MADRAS - 600 009.
 27/11/93
 OPEN TERRACE

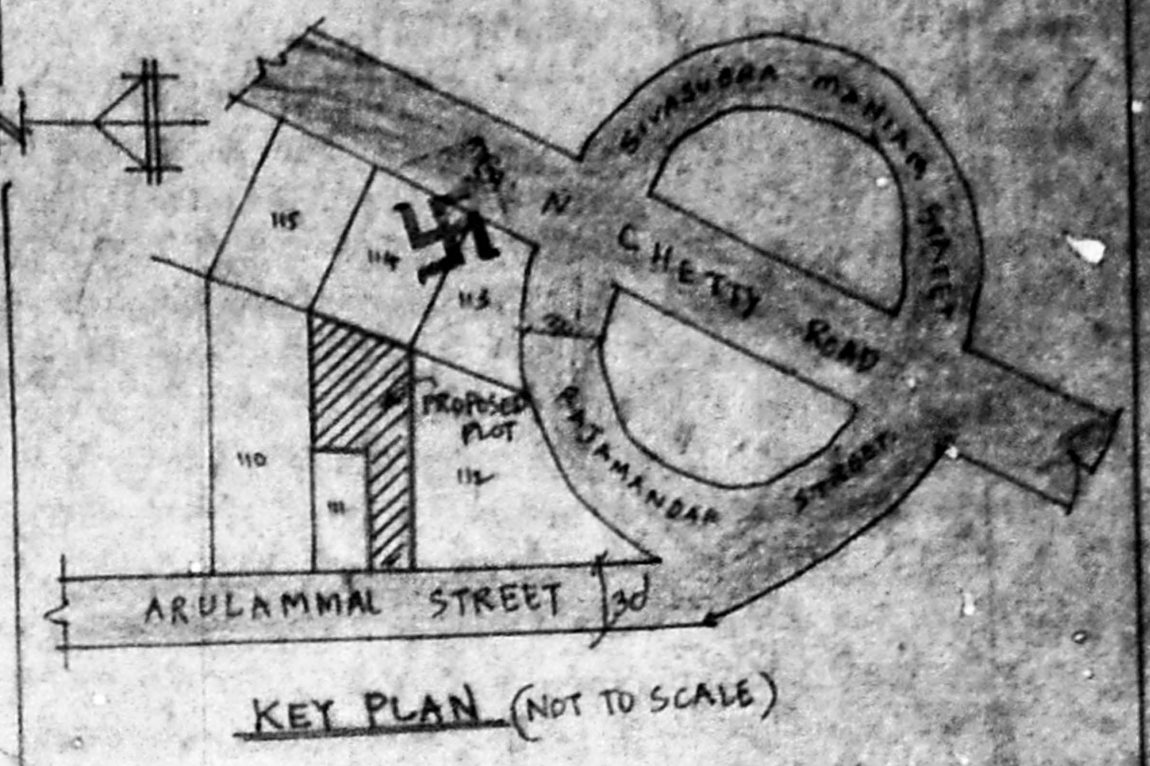
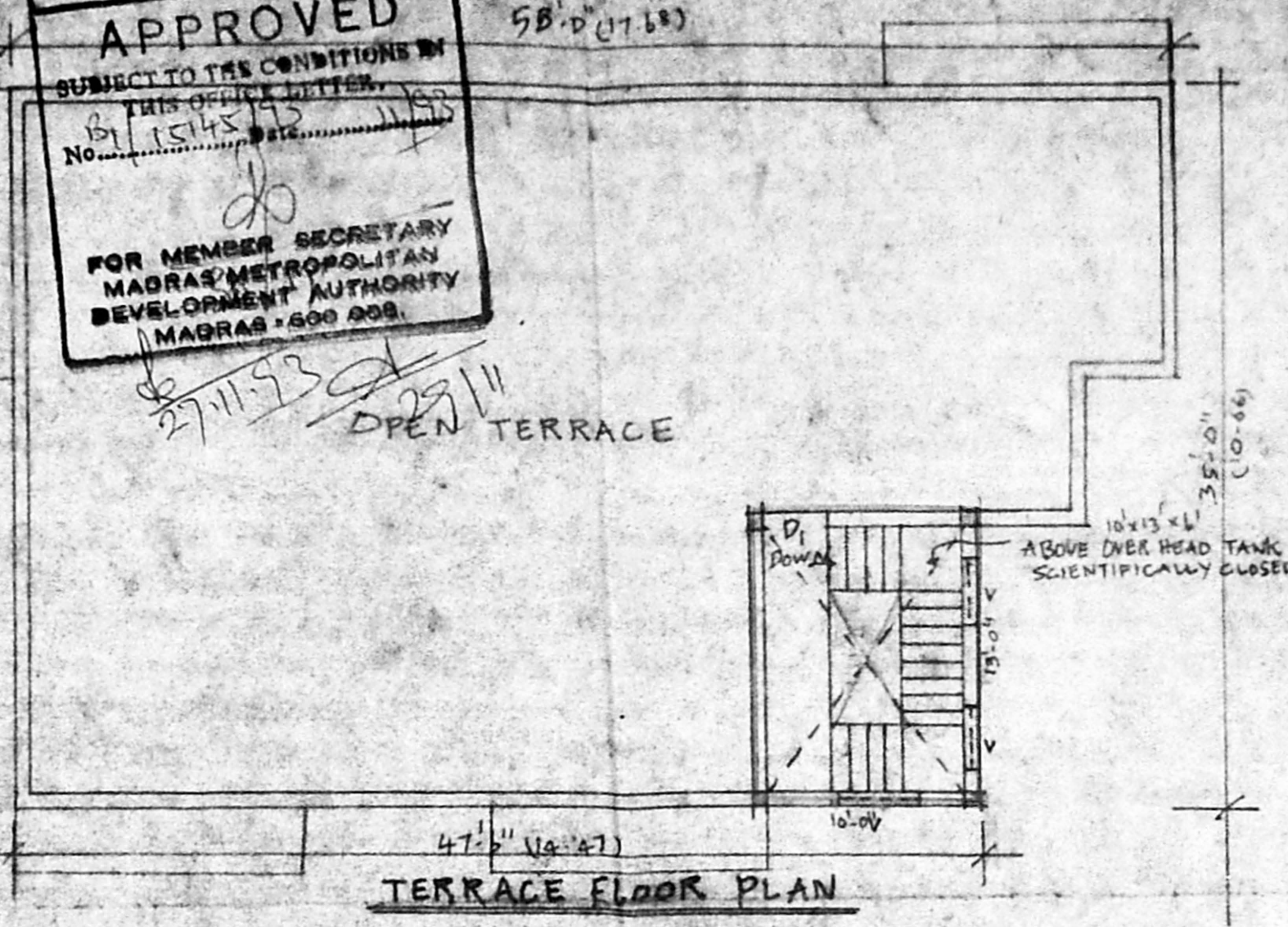

- DESCRIPTION**
1. BRICK WORK IN BASEMENT FOUNDATION, SUPER STRUCTURE AND PARAPET WALLS IN CM 1:5
 2. R.C.C. LINTELS, ROOF SLAB ETC IN R.C.C. 1:3:4
 3. MOSAIC FLOORING IN CM 1:3
 4. PLASTERING ON WALLS CEILING TO BE IN CM 1:4
 5. WEATHERING COURSE IN CM 1:4 WITH ONE COURSE PRESSED TILES
 6. TWO COATS OF COLOUR OR WHITE WASHING
 7. ALL WOOD IN TEAK WOOD
 8. TWO COAT PAINT OVER ONE COAT PRIMER

PLAN SHOWING THE PROPOSED RESIDENTIAL BUILDING AT PLOT NO. III, ARULAMMAL STREET T.S. NO. 7175/2, BLOCK NO. 117 THEAGARAYA NAGAR, DOOR NO. 15, SAIDAPET TALUK, MADRAS. CORPORATION DN. NO. 107.

SCALE: 1" = 8'-0" (1:100)

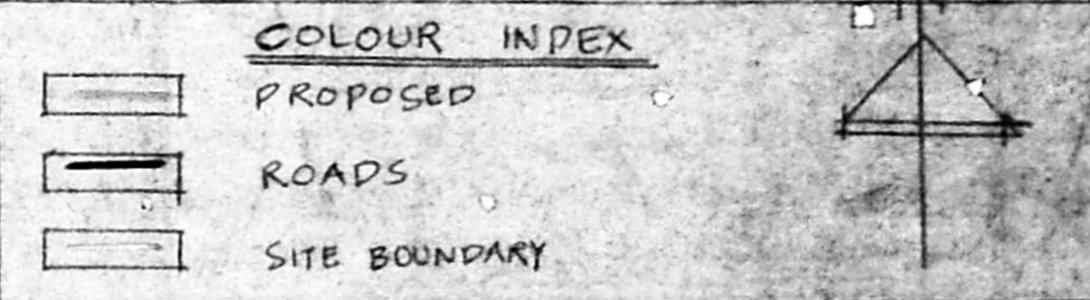

TOTAL PLOT AREA :-	5652 SQFT	525 m ²
G-FLOOR AREA :-	1913 SQFT	177 m ²
1ST FLOOR AREA :-	2040 SQFT	189 m ²
2ND FLOOR AREA :-	2040 SQFT	189 m ²

I. B. Lalitha & C. Kumara
 OWNERS

P. BALAKRISHNAN BE.
 Consulting Civil Engineer
 License Surveyor Class I/208
 Corporation of Madras
 64/2, Koyamb High Road,
 Hyderabad, MDR 15, 12.

LICENCED SURVEYOR

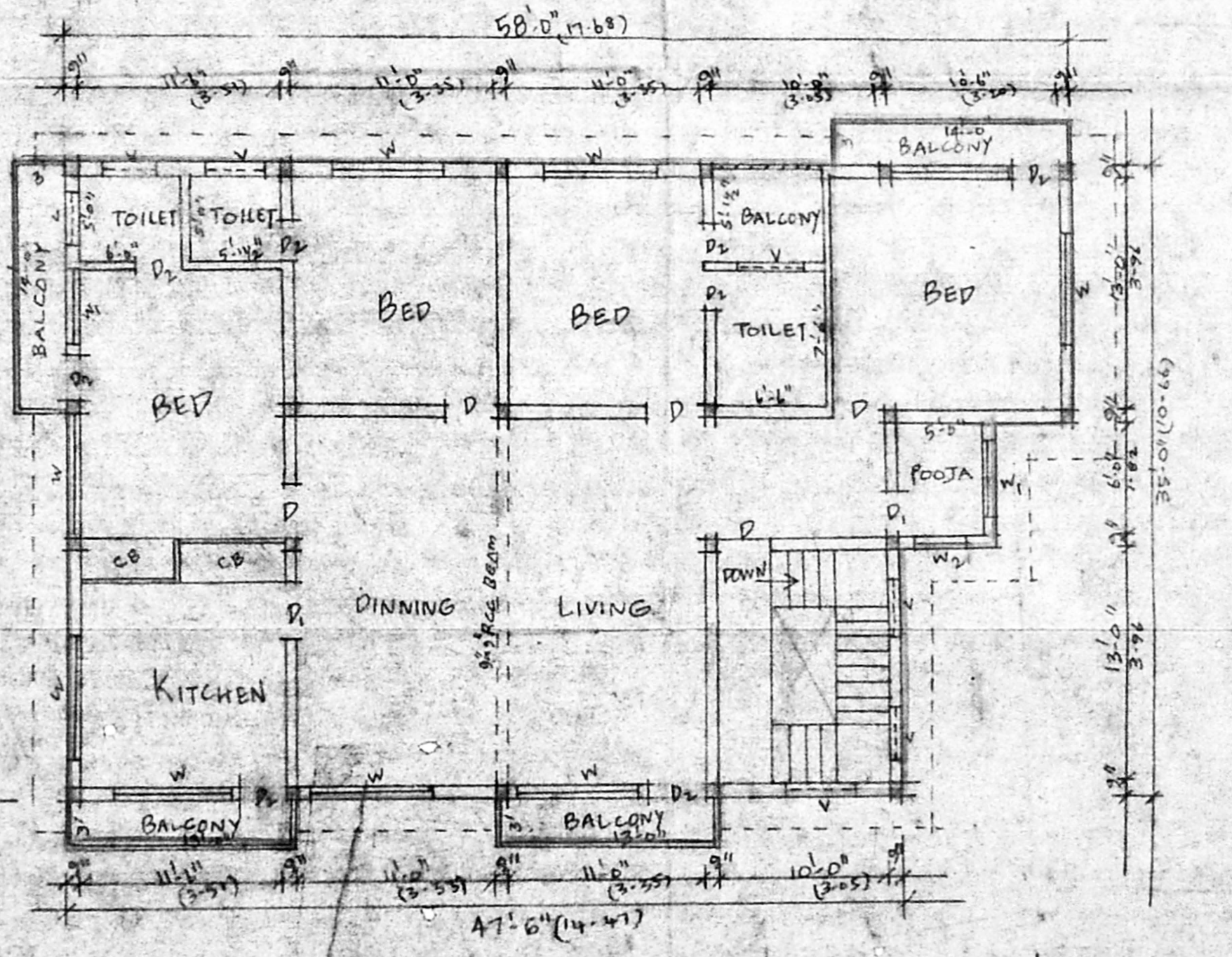
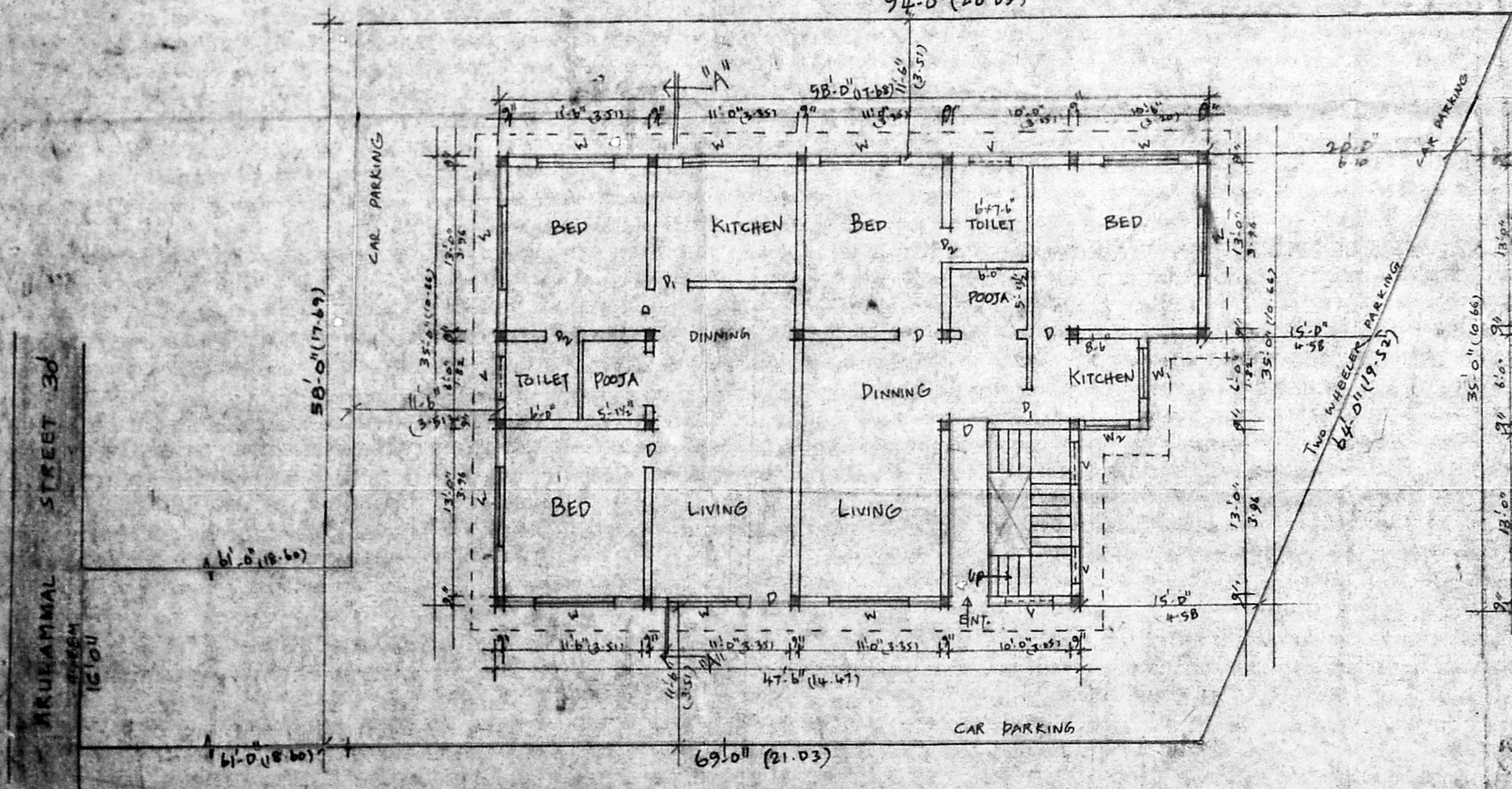

TYPICAL FLOOR PLAN 1st & 2nd